Winckelmann Akademie
München

Abbildungskatalog für die Buchpublikation

Steffen Krämer
Berninis Mehransichtigkeit und die Antike
Antikenrezeption in der römischen Barockskulptur
München 2026

ISBN: 978-3-912-508-03-1

Abb. 1

Abb. 2

Abb. 3

Abb. 4

Abb. 5

Abb. 6

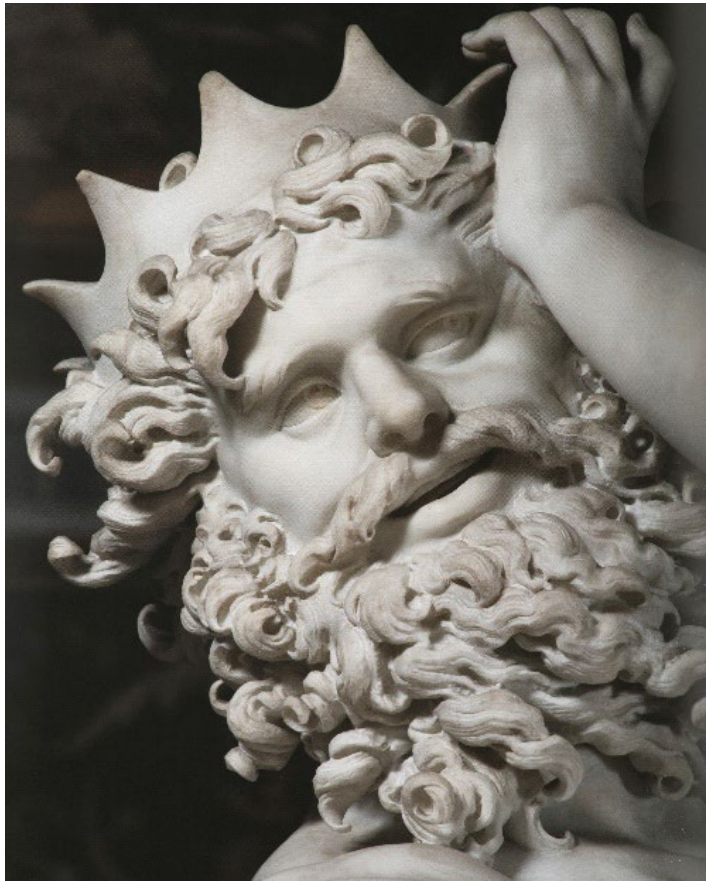

Abb. 7

Abb. 8

Abb. 9

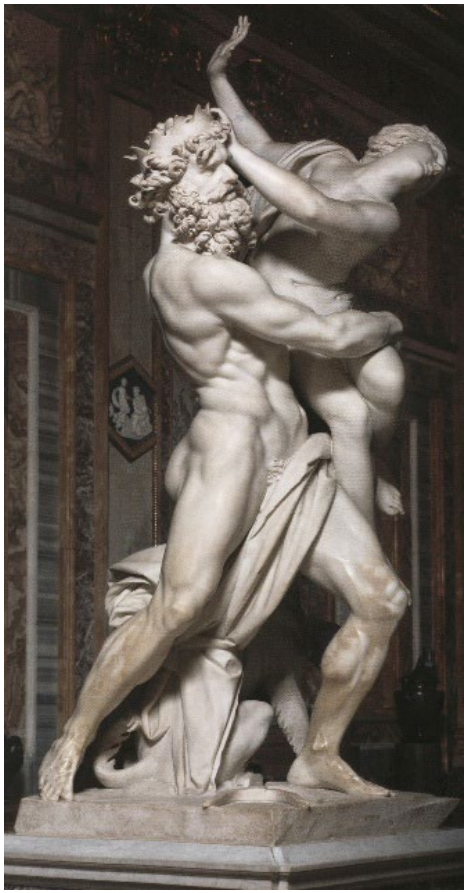

Abb. 10

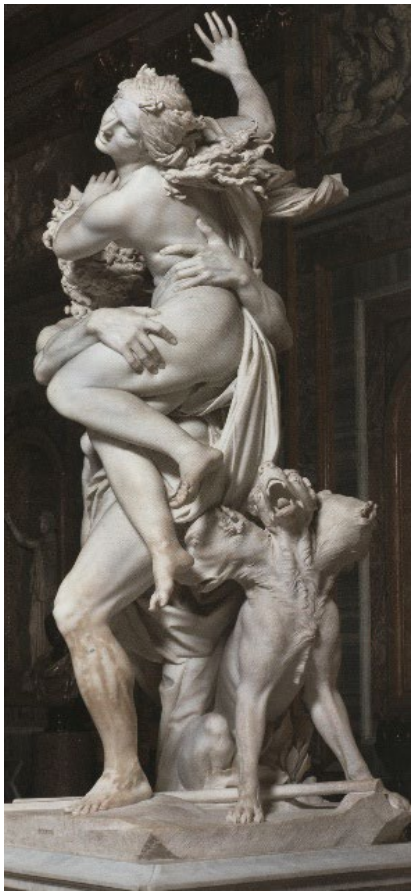

Abb. 11

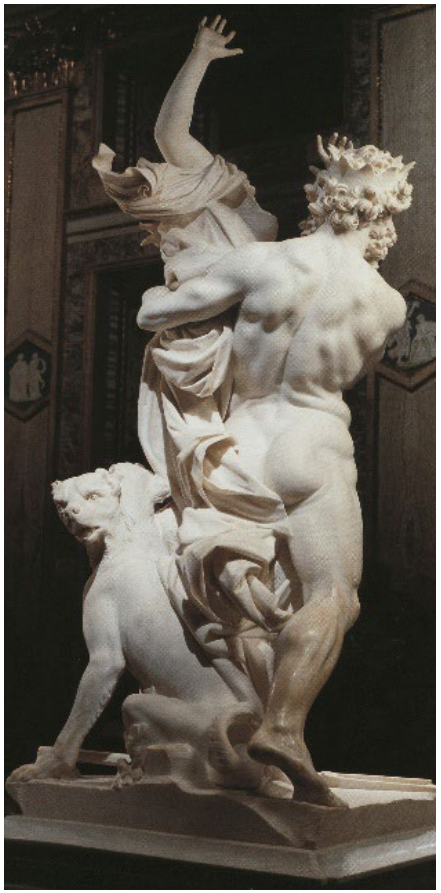

Abb. 12

Abb. 13

Abb. 14

Abb. 15

Abb. 16

Abb. 17

Abb. 18

Abb. 19

Abb. 20-21

Abb. 22

Abb. 23

Abb. 24

Abb. 25

Abb. 26

Abb. 27

Abb. 28

Abb. 29

Abb. 30

Abb. 31

Abb. 32

Abb. 33

Abb. 34

Abb. 35

Abb. 36

Abb. 37

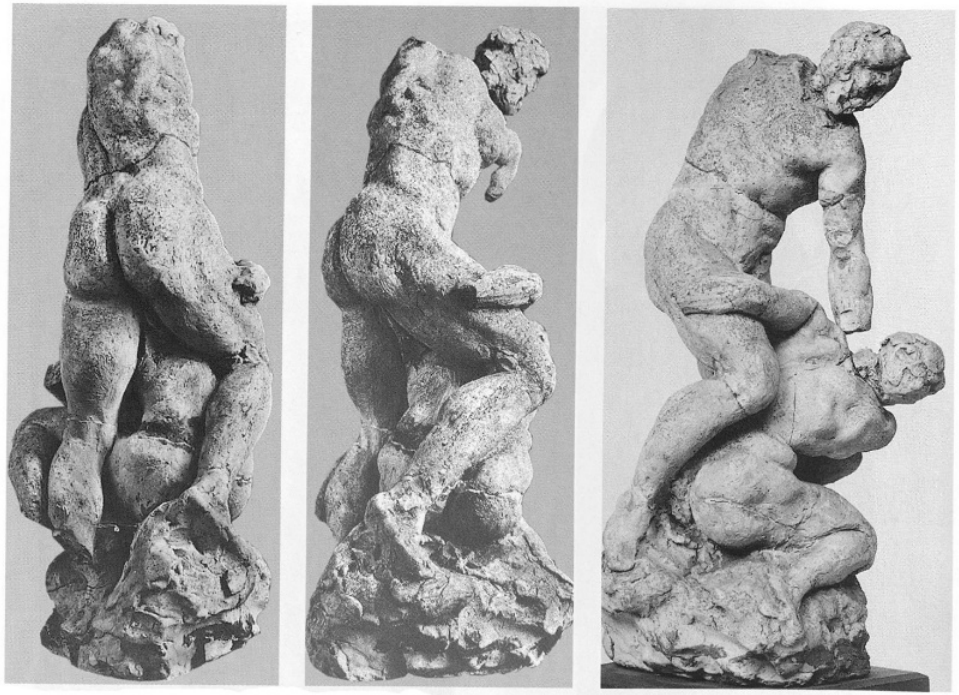

Abb. 38-40

Abb. 41-42

Abb. 43

Abb. 44

Abb. 45

Abb. 46

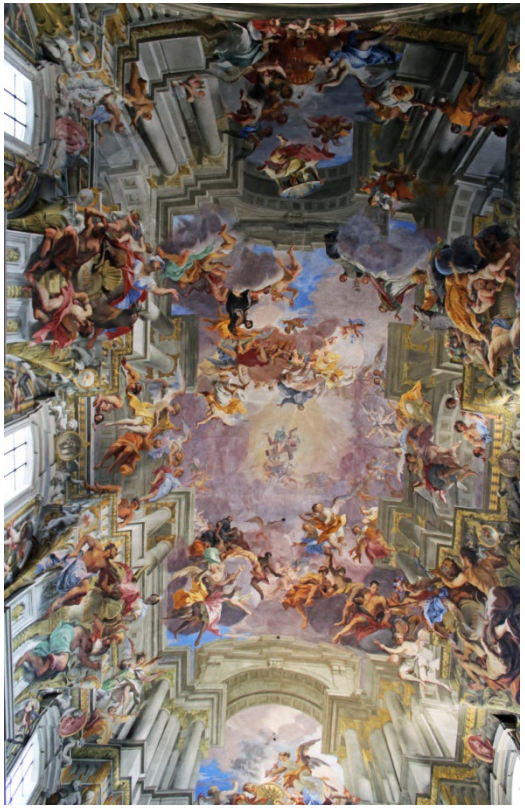

Abb. 47

Abb. 48

Abb. 49

Abb. 50

Abb. 51

Abb. 52

Abb. 53

Abb. 54

Abb. 55

Abb. 56

Abb. 57

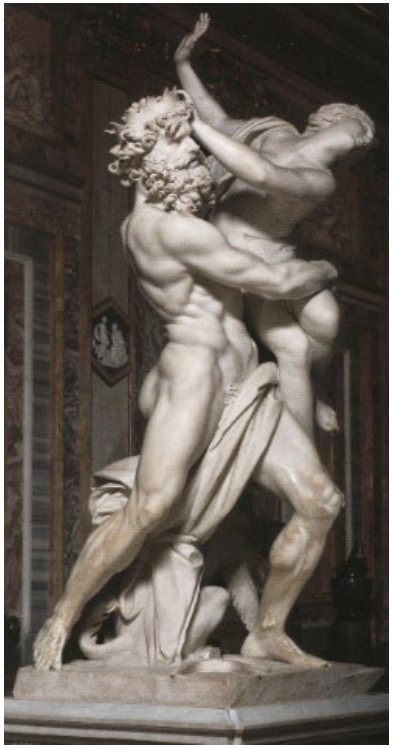

Abb. 58

Abb. 60

Abb. 59

Abb. 61

Abb. 62

Abb. 63

Abb. 64

Abb. 65

Abb. 66

Abb. 67

Abb. 68

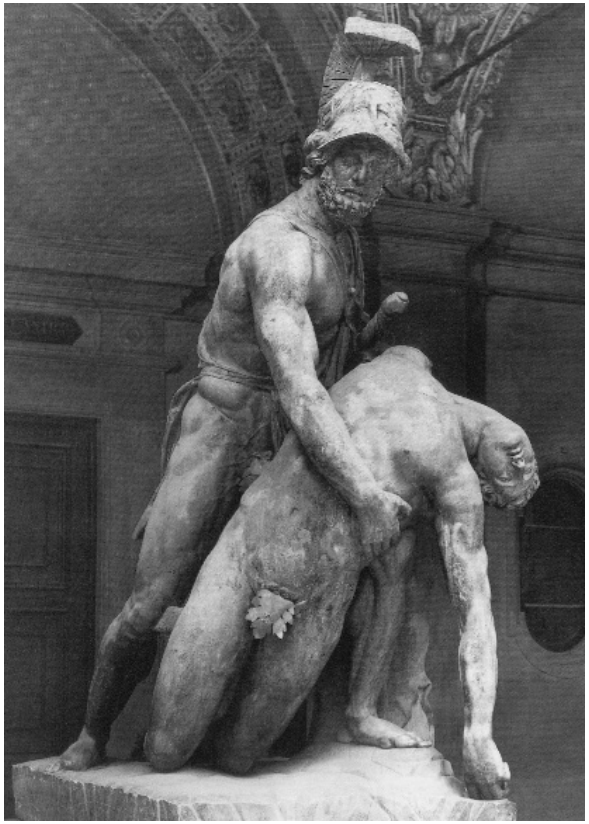

Abb. 69

Abb. 70

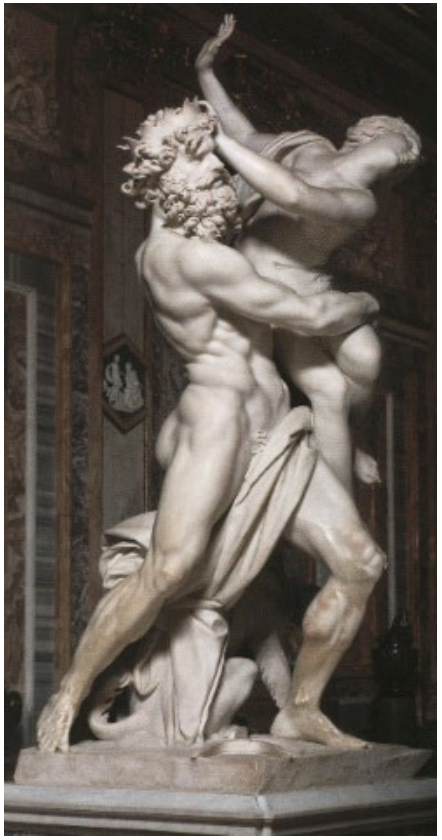

Abb. 71

Abb. 72

Abb. 73

Abb. 74

Abb. 75

Abb. 76

Abb. 77-78

Abb. 79

Abb. 80

Abb. 81

Abb. 82

Abb. 83

Abb. 84

Abb. 85

Abb. 86

Abb. 87

Abb. 88

Abb. 89

Abb. 90

Abb. 91

Abb. 92

Abb. 93

Abb. 94

Abb. 95

Abb. 96

Abb. 97

Abb. 98

Abb. 99

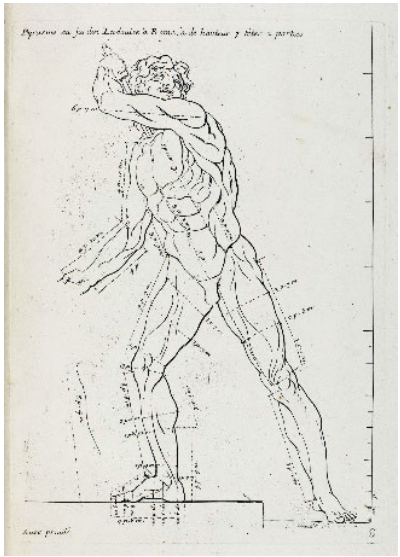

Abb. 100

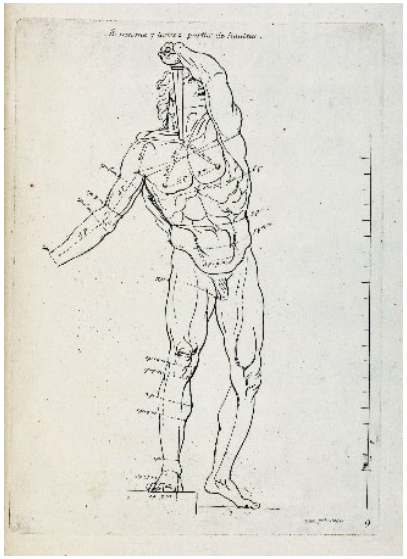

Abb. 101

Abb. 102

Abb. 103

Abb. 104

Abb. 105

Abb. 106

Abb. 107

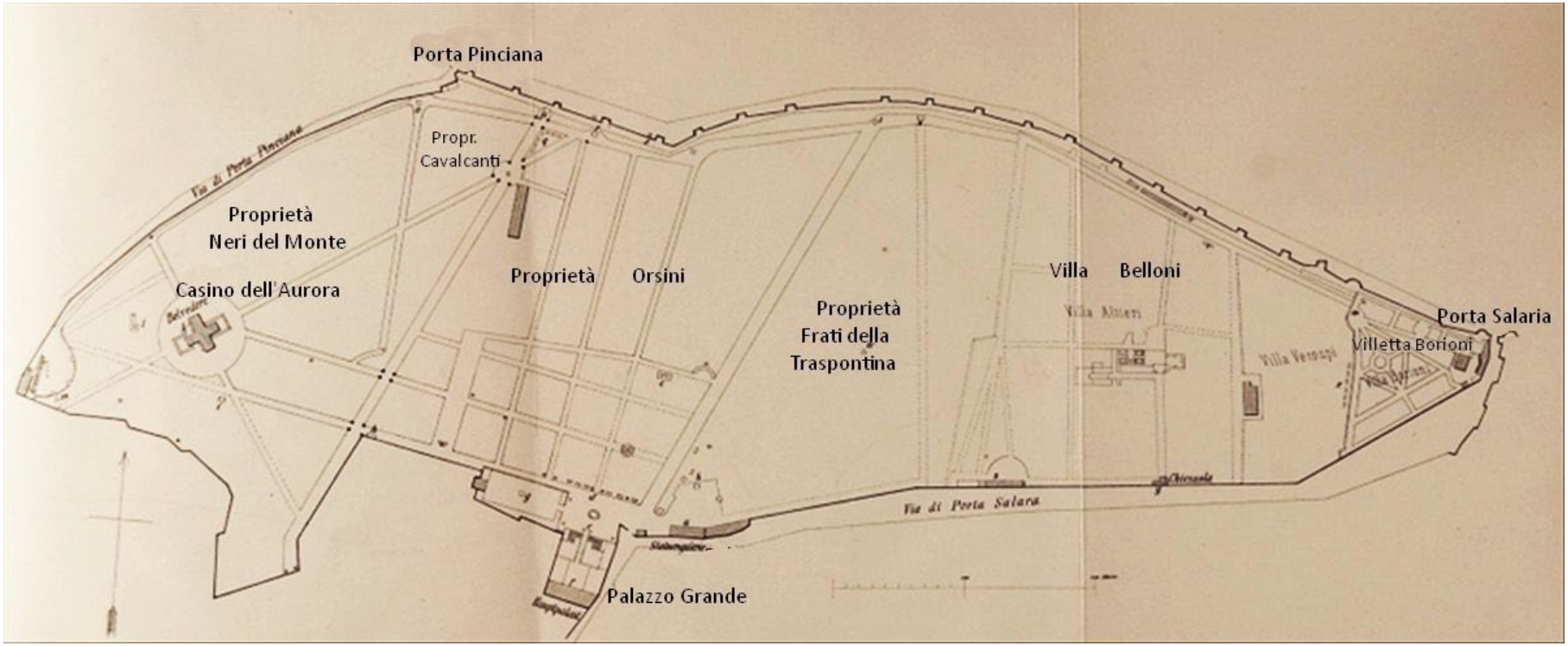
Porta Pinciana
Propr.
Cavalcanti
Proprietà
Neri del Monte
Casino dell'Aurora
Proprietà
Orsini
Proprietà
Frati della
Traspontina
Villa
Belloni
Porta Salaria
Villetta Borioni
Via di Porta Salara
Palazzo Grande

Abb. 108

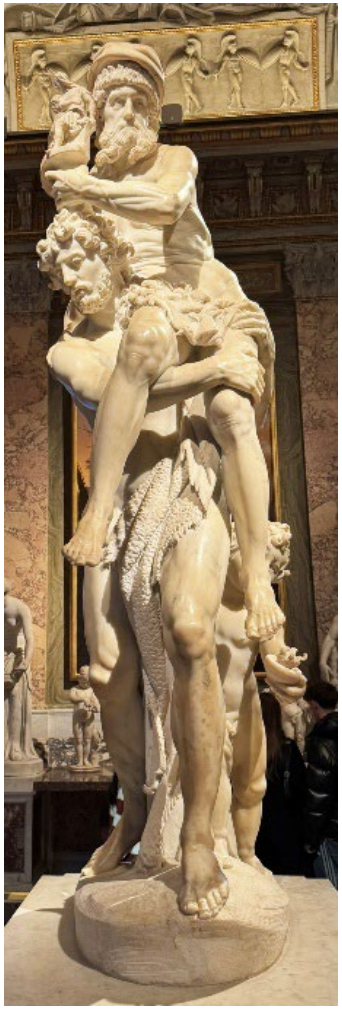

Abb. 109

Abb. 110

Abb. 111

Abb. 112

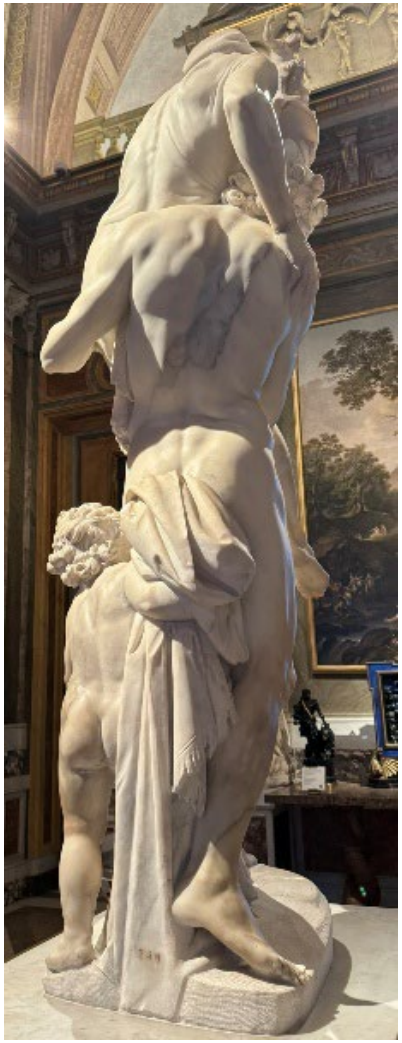

Abb. 113

Abb. 114

Abb. 115

Abb. 116

Abb. 117

Abb. 118

Abb. 119

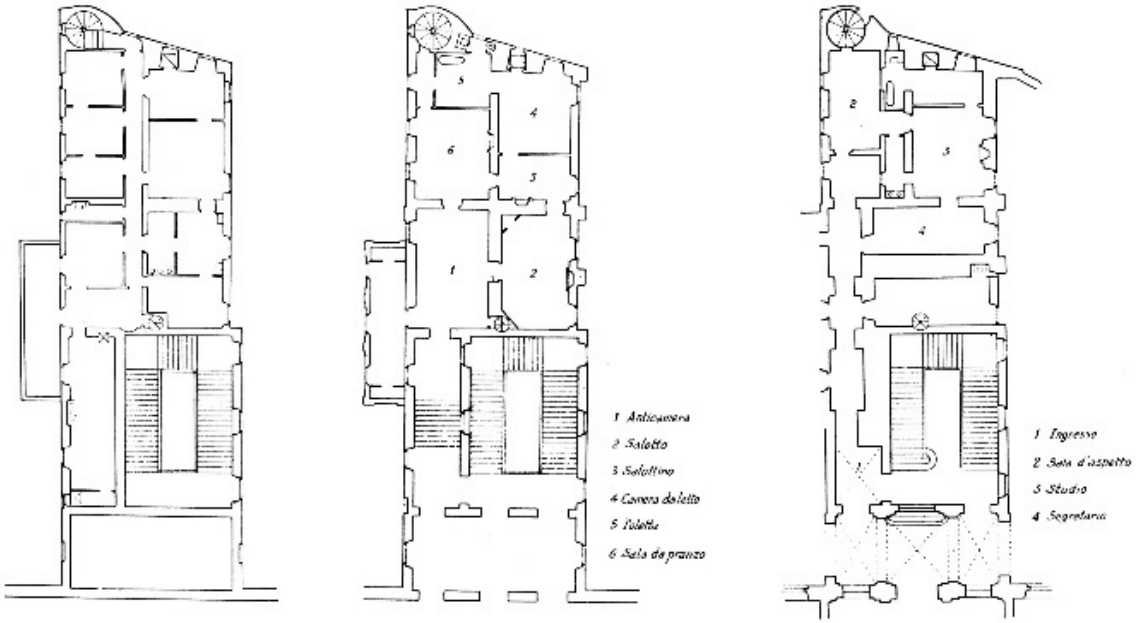

Abb. 120

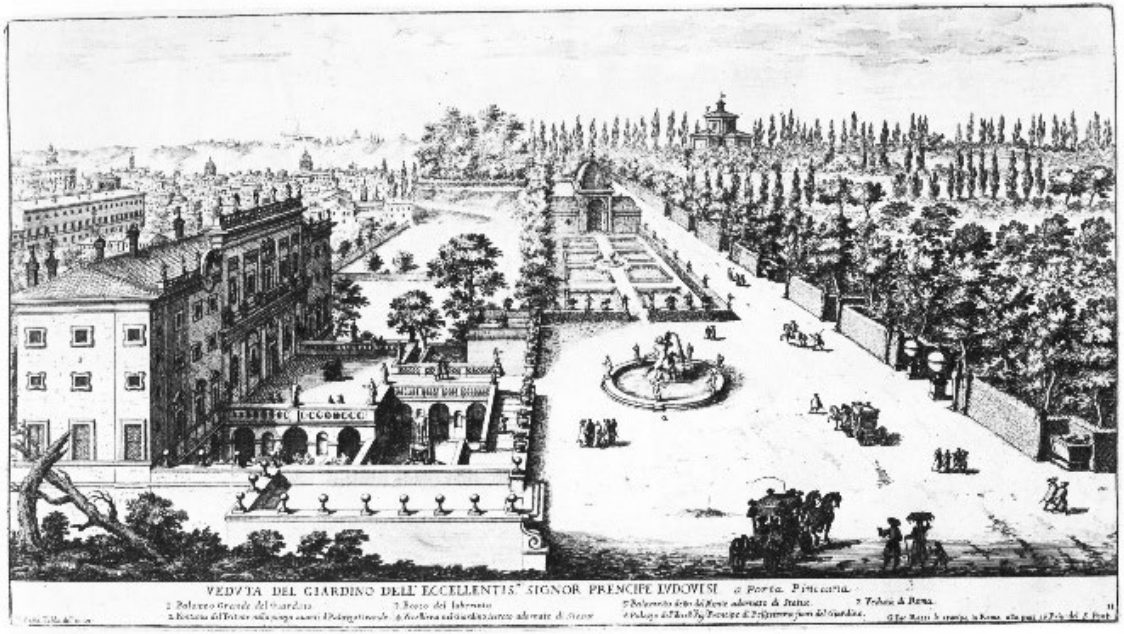

Abb. 121

Abb. 122

Abb. 123

Abb. 124

Abb. 125

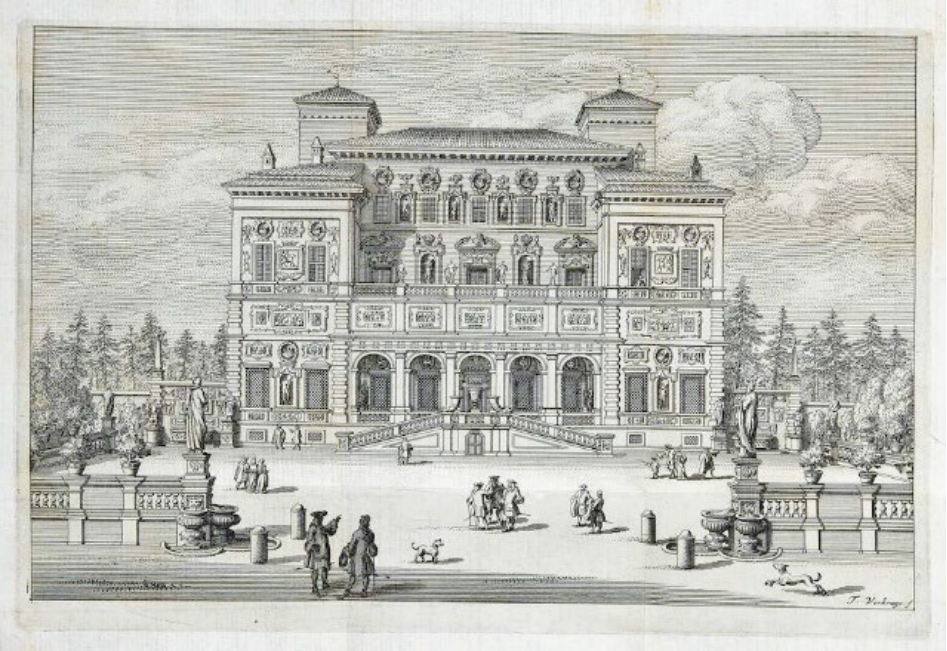

Abb. 126